

Planning Permit No. B/10321/35/90  
**APPROVED**  
 SUBJECT TO THE CONDITIONS IN THIS OFFICE LETTER No. 13/12/89 Dated 2.2.90  
 For MEMBER SECRETARY MADRAS METROPOLITAN DEVELOPMENT AUTHORITY MADRAS - 600 008.

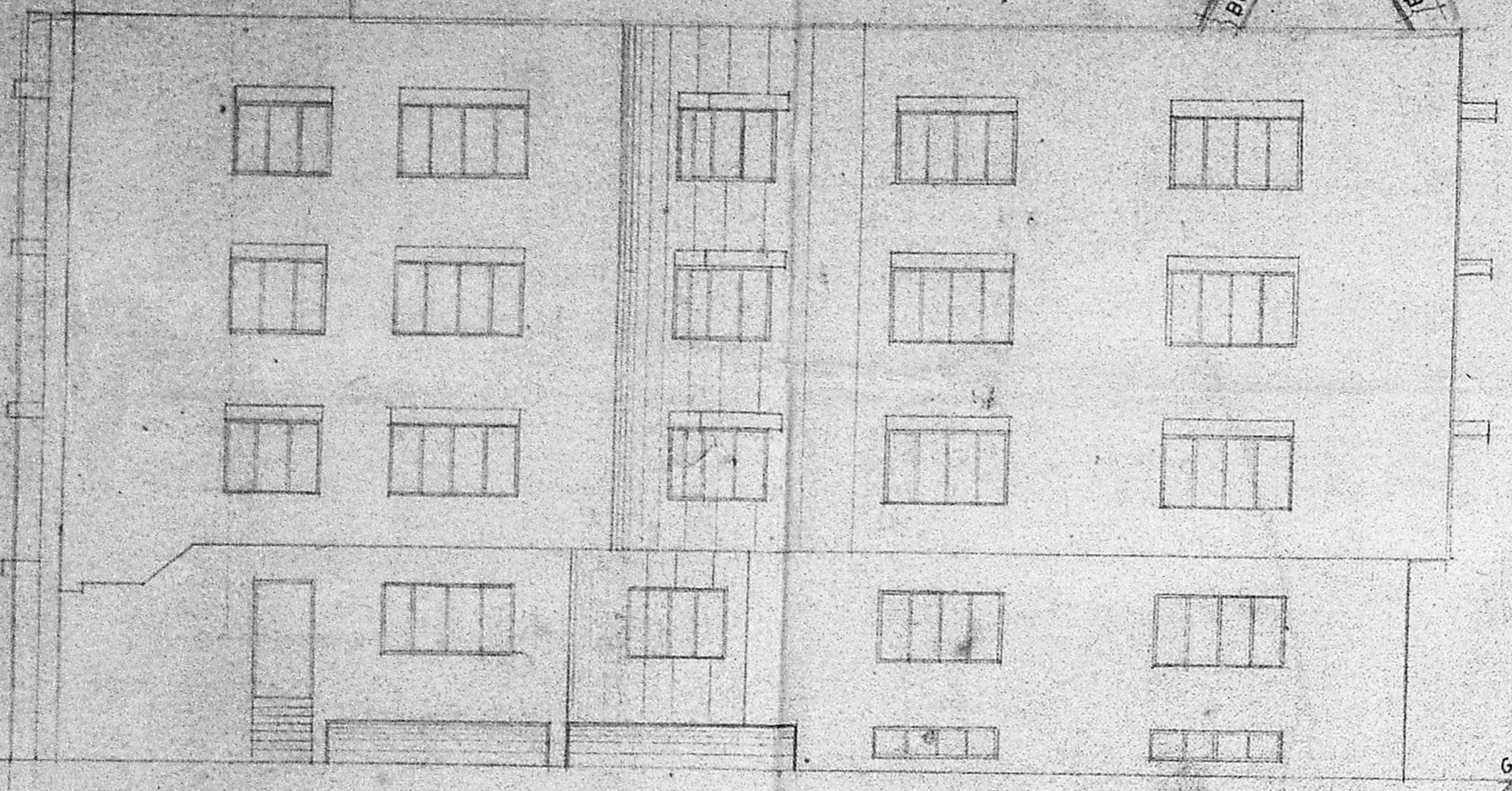

WEST SIDE ELEVATION

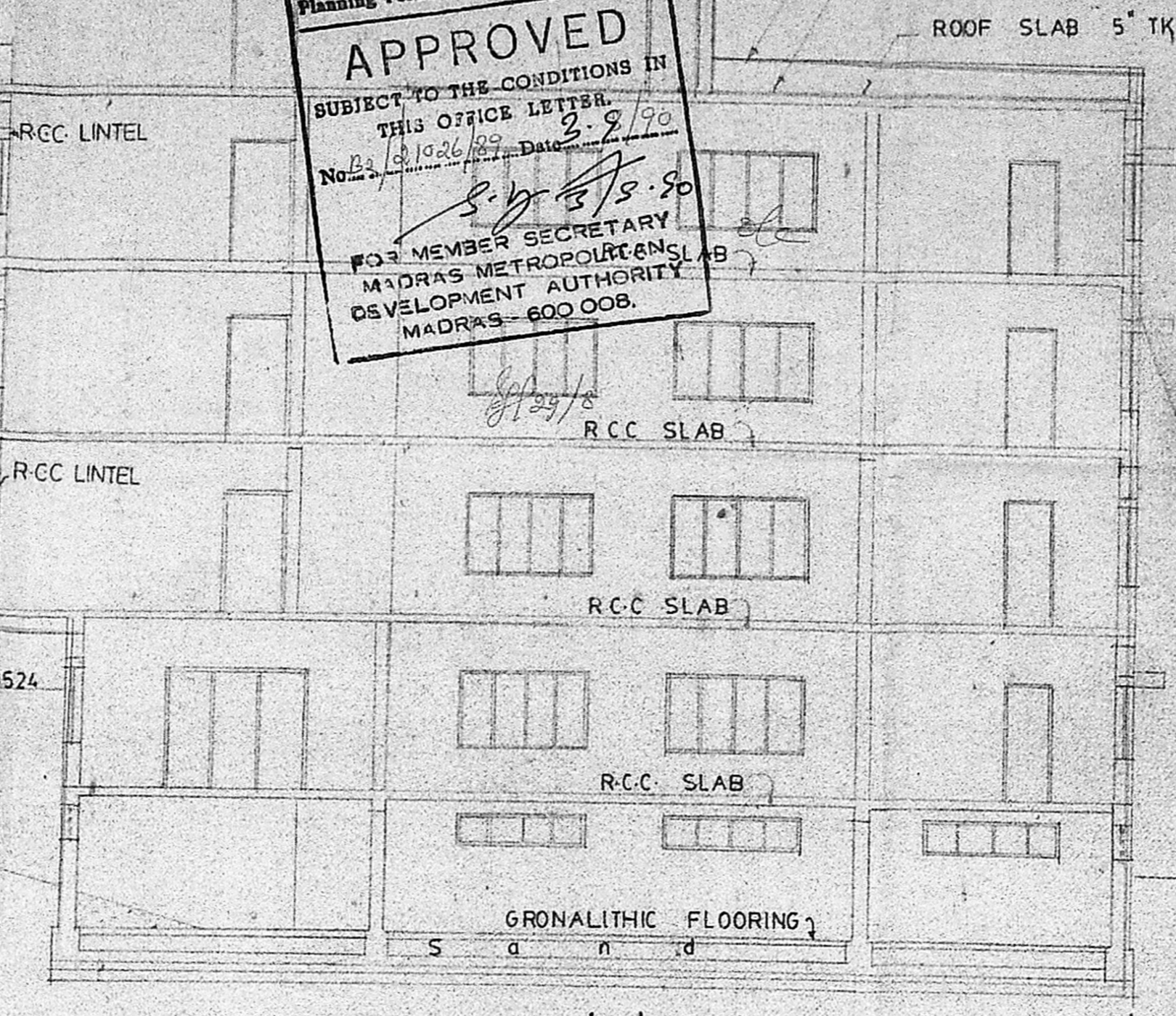

SECTION ON 'BA'

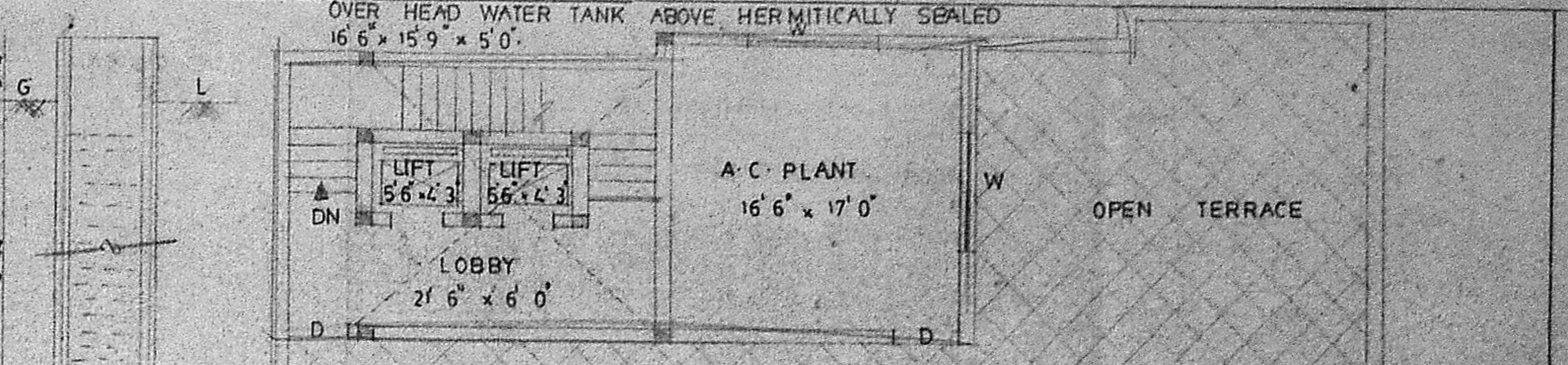

TERRACE FLOOR PLAN

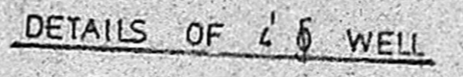

DETAILS OF 4'0" WELL

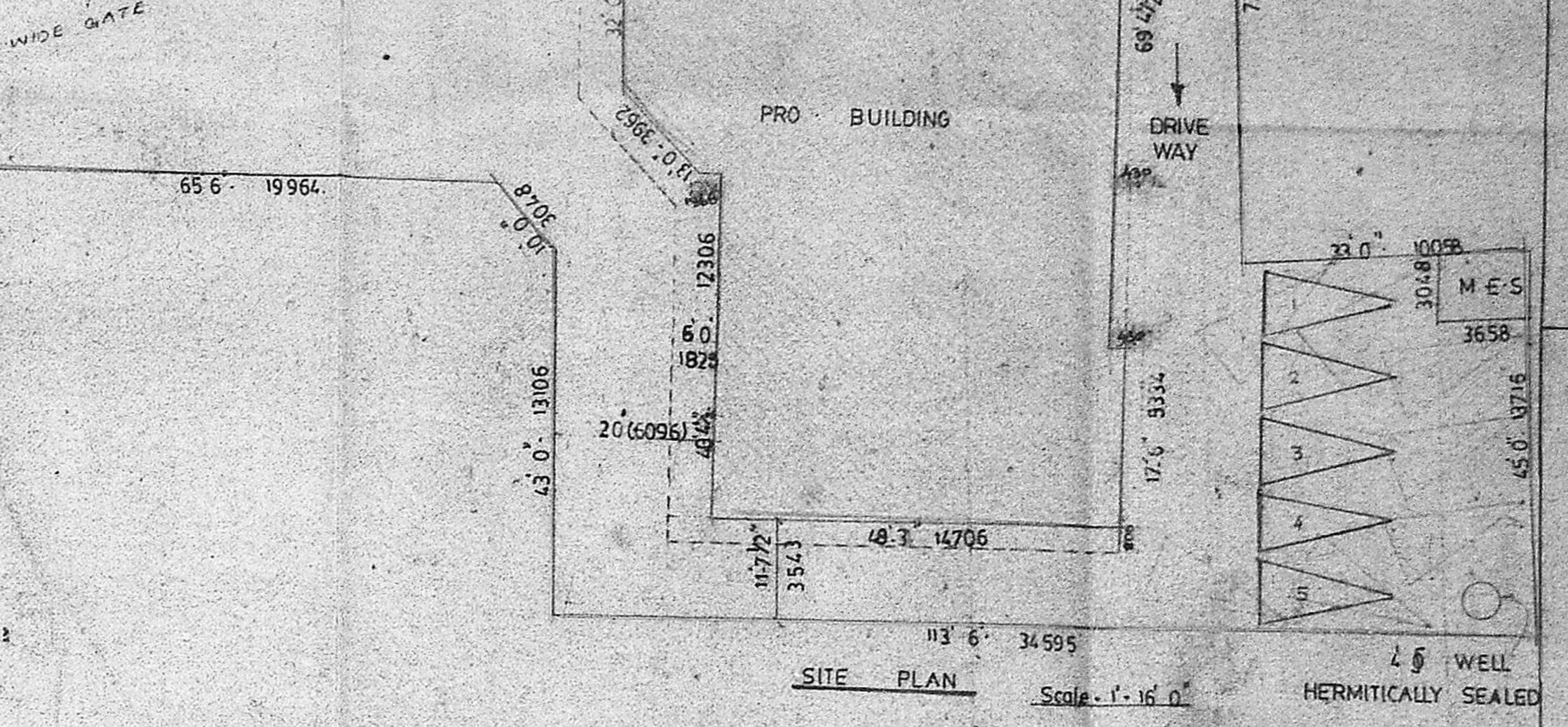

SITE PLAN Scale - 1" = 16'0"

PROPOSED BUILDING AT BLOCK NO 5 DOOR NO 9, IN R.S. NO 1177, LA. NO 48/68 BEARING C.C. NO 1763, IN MILLERS ROAD, PURASAWAKKAM, MADRAS.

FOR M/S DEEPAK TRADING COMPANY M/S POWER SUPPLIERS.

**SPECIFICATIONS**

FOUNDATION	P.C.C 1:5:10 & R.C.C 1:2:4 SAND FILLING
FLOORING	P.C.C 1:4:8 WITH FLOOR FINISH ON TOP
S. STRUCTURE	BR WORK IN C.M 1:5
ROOF	R.C.C SLAB 1:2:4
W COURSE	BRICK JELLY LAID WITH L:M 1:5 WITH TWO LAYERS PRESSED TILES

**JOINERY**

M-D	MAIN DOOR	1067 x 2134
F.D	FRENCH DOOR	914 x 2134
D	FLUSH DOOR	914 x 2134
D	FLUSH DOOR	762 x 2134
W	WINDOW	2438 x 1372
W	WINDOW	1829 x 1372
KW	WINDOW	1829 x 1372
V	VENTILATOR	914 x 610
V	VENTILATOR	2438 x 610

PROPOSED	COLOR	SHOWN
ROAD	COLOR	SHOWN
SITE	COLOR	SHOWN

SCALE : 1" = 8'0"

DATE : 24.12.88

SHEET NO : I

M/S DEEPAK TRADING COMPANY  
 M/S POWER SUPPLIERS  
 OWNER

S. CHOKALINGAM, B.E. M.T.E.  
 CIVIL & STRUCTURAL ENGINEER  
 LICENSED SURVEYOR CLASS - I.  
 L.S. NO 213  
 CORPORATION OF MADRAS

LICENSED SURVEYOR

ARCHITECTS  
 SRINIVASA ENTERPRISES  
 23, NAICKAMAR STREET  
 MADRAS - 33.

PHONE : 422 848.

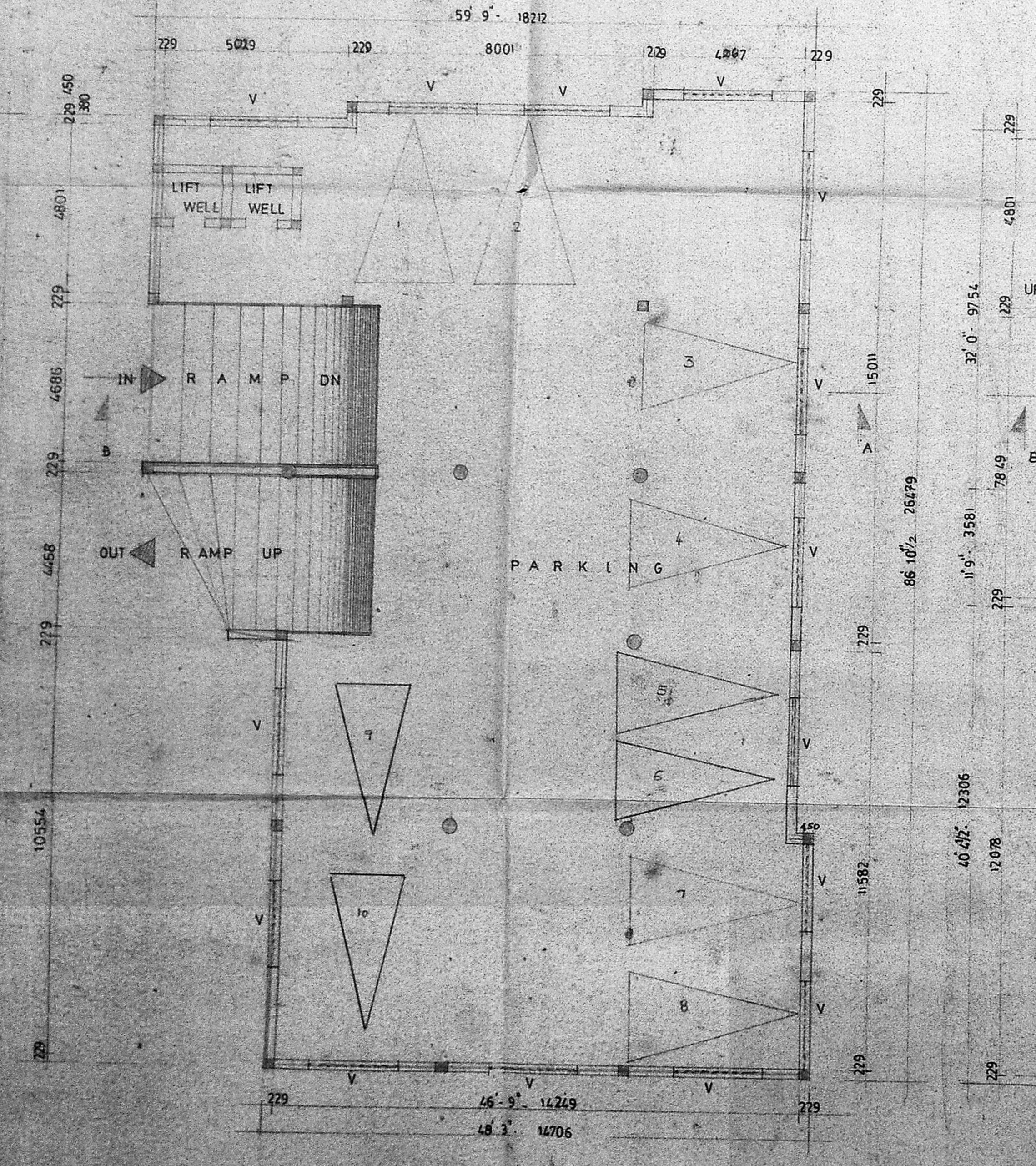

CELLOR FLOOR PLAN

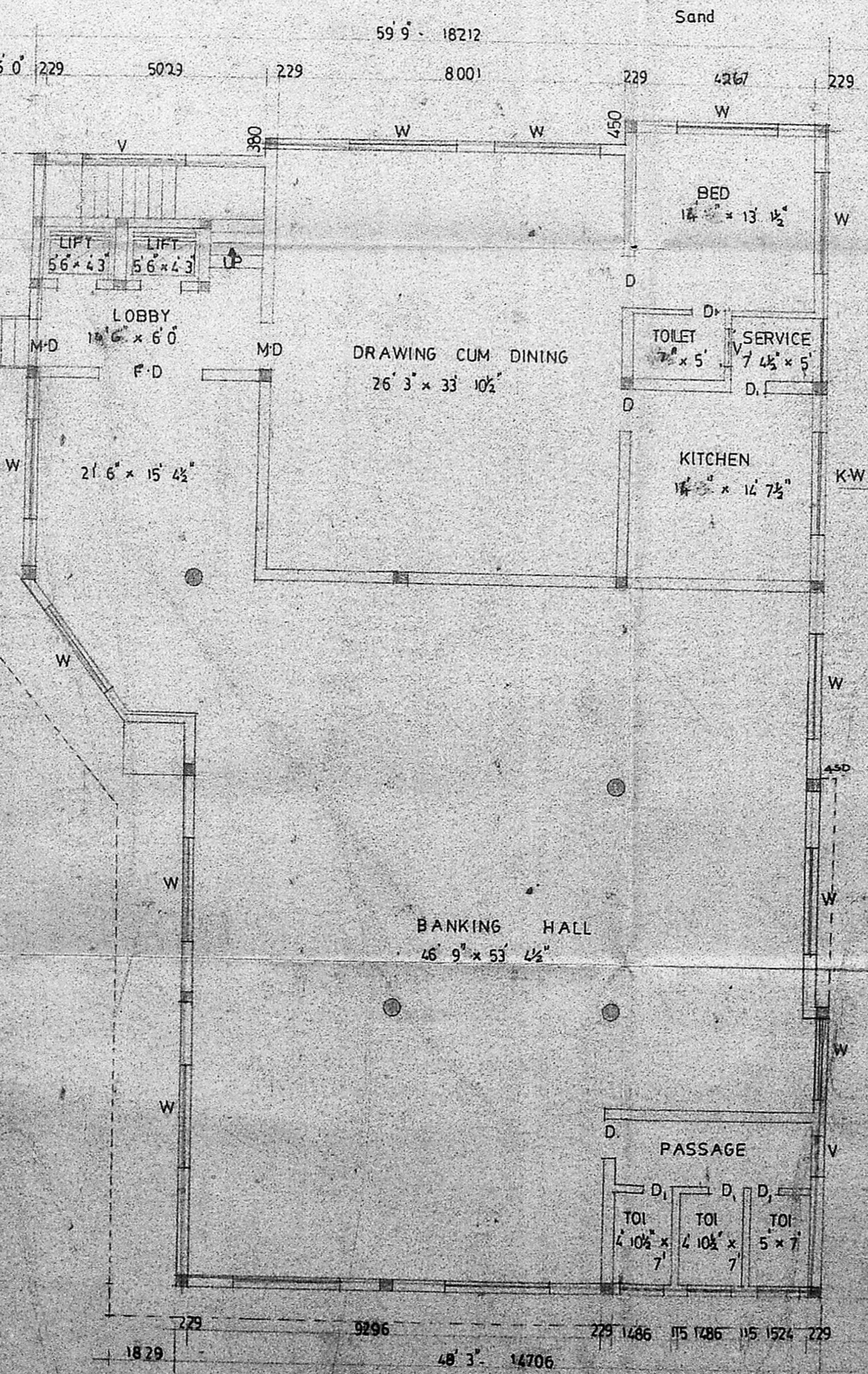

GROUND FLOOR PLAN

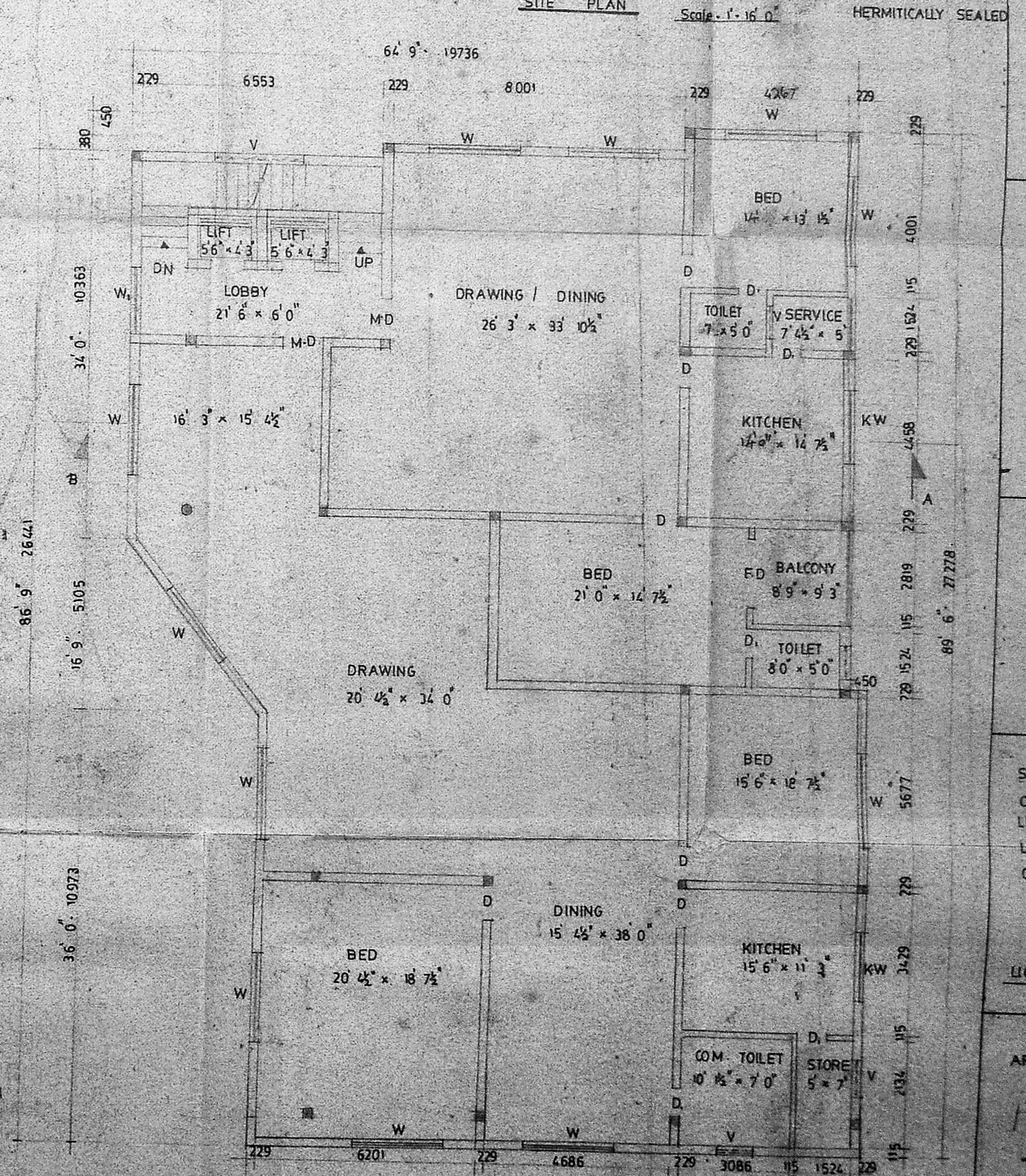

TYPICAL FLOOR PLAN